

EXISTING POLE
 INSTALL
 (3) NEW BELLS
 (3) DEAD END SHOES
 F1-S
 E6

50-3
 C-8 (8' FIBER ARM)
 M3-30
 VIPER RECLOSER

50-3
 C2VF
 G110-25 KVA

50-3
 C2VF
 G110-15

50-3
 C2VF
 G110-25
 UMS

50-3
 C2V
 G110-15
 (2) F1-S

EXISTING POLE
 (2-WAY FEED)
 INSTALL
 C3
 G110-15
 (2) F1-S
 E7

3 3 2 1
 OLD PHASING
 NEW PHASING

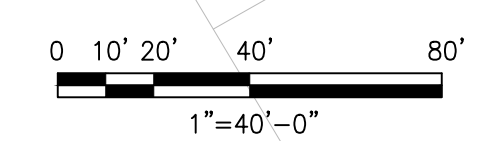

LEGEND	
	EXISTING WOOD POLE
	INSTALL WOOD POLE
	REMOVE POLE
	INSTALL DUCTILE POLE
	EXISTING GEORGIA POWER STRUCTURE
	EXISTING O.H. SECONDARY (TRIPLEX)
	MOVE/RELOCATE O.H. SECONDARY
	INSTALL O.H. SECONDARY
	EXISTING O.H. SERVICE
	EXISTING 1Ø O.H. PRIMARY & NEUTRAL
	EXISTING 1Ø U.G. PRIMARY
	EXISTING 3Ø O.H. PRIMARY
	INSTALL 3Ø PRIMARY
	REMOVE 3Ø PRIMARY
	EXISTING SPAN GUY POLE
	INSTALL (3) 4" PVC WITH (3) 1000 MCM PRIMARY
	INSTALL (3) 2" PVC WITH (3) 1/0 U.G. PRIMARY
	INSTALL 3Ø O.H. RECLOSER
	INSTALL GANG OPERATED SWITCH (NORM OPEN)
	INSTALL GANG OPERATED SWITCH (NORM CLOSED)
	EXISTING O.H. FUSE
	EXISTING 1Ø O.H. TRANSFORMER
	INSTALL 1Ø O.H. TRANSFORMER
	REMOVE 1Ø O.H. TRANSFORMER
	INSTALL 3Ø O.H. TRANSFORMER
	EXISTING ANCHOR & GUY
	INSTALL ANCHOR & GUY
	EXISTING U.G. FUSE
	INSTALL U.G. FUSE
	EXISTING TERMINATING CABINET
	REMOVE BUS
	PARCELS

- NOTES:**
1. INSTALL 3 PHASE PRIMARY & NEUTRAL 336 ACSR.
 2. TRANSFER ALL SERVICES AND STREET LIGHTS.
 3. CUT TOP OF TRANSFERRED POLES OUT ABOVE CABLE T.V.

MATCHLINE

\\EGORC-4001\DATA\GWS\SHARED\EGG\CAD\PROJECTS\MONROE\PROJECTS\335206R11.DWG, Plotter: 2/25/21 5:01 PM by: DGP/SES

Engineer: G. Lee	Drafter: D. Koppes
Date: 2/25/21	Scale: 1:40
Drawing No.: 335206R11	Sheet No.: 1 of 13

MATCHLINE

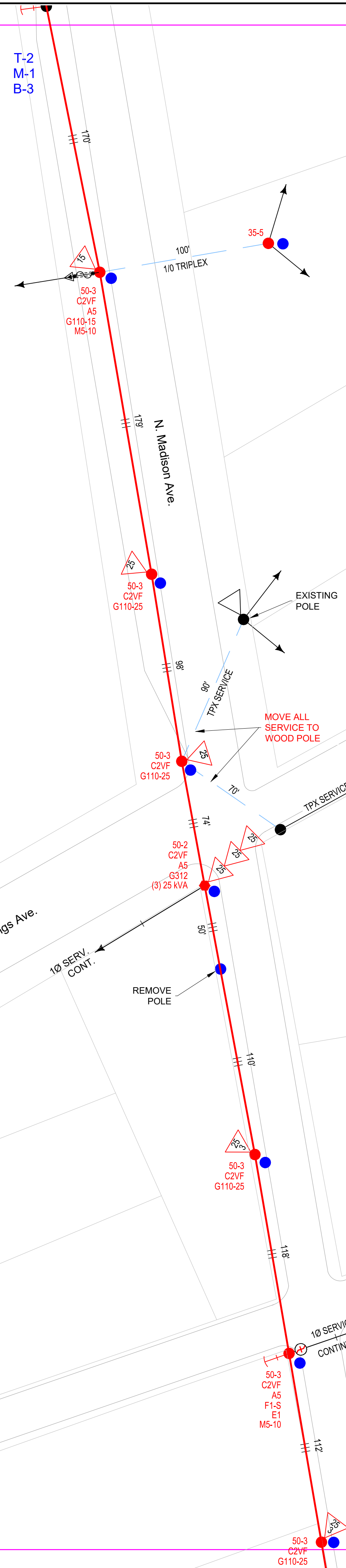

LEGEND	
	EXISTING WOOD POLE
	INSTALL WOOD POLE
	REMOVE POLE
	INSTALL DUCTILE POLE
	EXISTING GEORGIA POWER STRUCTURE
	EXISTING O.H. SECONDARY (TRIPLEX)
	MOVE/RELOCATE O.H. SECONDARY
	INSTALL O.H. SECONDARY
	EXISTING O.H. SERVICE
	EXISTING 1Ø O.H. PRIMARY & NEUTRAL
	EXISTING 1Ø U.G. PRIMARY
	EXISTING 3Ø O.H. PRIMARY
	INSTALL 3Ø PRIMARY
	REMOVE 3Ø PRIMARY
	EXISTING SPAN GUY POLE
	INSTALL (3) 4" PVC WITH (3) 1000 MCM PRIMARY
	INSTALL (3) 2" PVC WITH (3) 1/0 U.G. PRIMARY
	INSTALL 3Ø O.H. RECLOSER
	INSTALL GANG OPERATED SWITCH (NORM OPEN)
	INSTALL GANG OPERATED SWITCH (NORM CLOSED)
	EXISTING O.H. FUSE
	EXISTING 1Ø O.H. TRANSFORMER
	INSTALL 1Ø O.H. TRANSFORMER
	REMOVE 1Ø O.H. TRANSFORMER
	INSTALL 3Ø O.H. TRANSFORMER
	EXISTING ANCHOR & GUY
	INSTALL ANCHOR & GUY
	EXISTING U.G. FUSE
	INSTALL U.G. FUSE
	EXISTING TERMINATING CABINET
	REMOVE BUS
	PARCELS

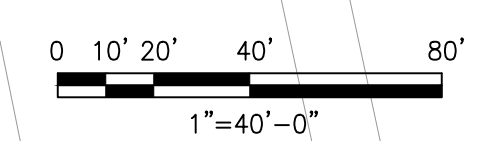

MATCHLINE

\\EGC08-4001\DATA\GWSHARED\EGC0840\PROJECTS\MONROE\PROJECTS\2020\N. MADISON AVE & E. MARABLE ST\335206R11.DWG, Plot Date: 2/25/21 5:01 PM by: DKOOPES

Engineer: G. Lee	Drafter: D. Koppes
Date: 2/25/21	Scale: 1:40
Drawing No.: 335206R11	Sheet No.: 2 of 13



10

10



\\EGC08-4001\DATA\WORK\SHARED\EGC\CAD\PROJECTS\MONROE\PROJECTS\335206R11.DWG, Plotter: 2/25/21 5:01 PM by: DGP/SES

LEGEND	
	EXISTING WOOD POLE
	INSTALL WOOD POLE
	REMOVE POLE
	INSTALL DUCTILE POLE
	EXISTING GEORGIA POWER STRUCTURE
	EXISTING O.H. SECONDARY (TRIPLEX)
	MOVE/RELOCATE O.H. SECONDARY
	INSTALL O.H. SECONDARY
	EXISTING O.H. SERVICE
	EXISTING 1Ø O.H. PRIMARY & NEUTRAL
	EXISTING 1Ø U.G. PRIMARY
	EXISTING 3Ø O.H. PRIMARY
	INSTALL 3Ø PRIMARY
	REMOVE 3Ø PRIMARY
	EXISTING SPAN GUY POLE
	INSTALL (3) 4" PVC WITH (3) 1000 MCM PRIMARY
	INSTALL (3) 2" PVC WITH (3) 1/0 U.G. PRIMARY
	INSTALL 3Ø O.H. RECLOSER
	INSTALL GANG OPERATED SWITCH (NORM OPEN)
	INSTALL GANG OPERATED SWITCH (NORM CLOSED)
	EXISTING O.H. FUSE
	EXISTING 1Ø O.H. TRANSFORMER
	INSTALL 1Ø O.H. TRANSFORMER
	REMOVE 1Ø O.H. TRANSFORMER
	INSTALL 3Ø O.H. TRANSFORMER
	EXISTING ANCHOR & GUY
	INSTALL ANCHOR & GUY
	EXISTING U.G. FUSE
	INSTALL U.G. FUSE
	EXISTING TERMINATING CABINET
	REMOVE BUS
	PARCELS

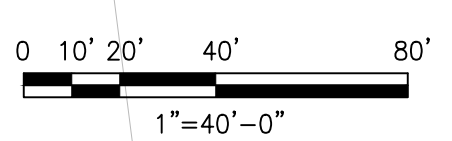

CITY OF MONROE
 RECONDUCTOR PROJECT
 N. MADISON AVENUE & E. MARABLE STREET
 WALTON COUNTY
 ELECTRICAL DISTRIBUTION SERVICES

Engineer: G. Lee	Drafter: D. Koppes
Date: 2/25/21	Scale: 1:40
Drawing No.: 335206R11	Sheet No.: 4 of 13

MATCHLINE



Know what's below. Call before you dig.

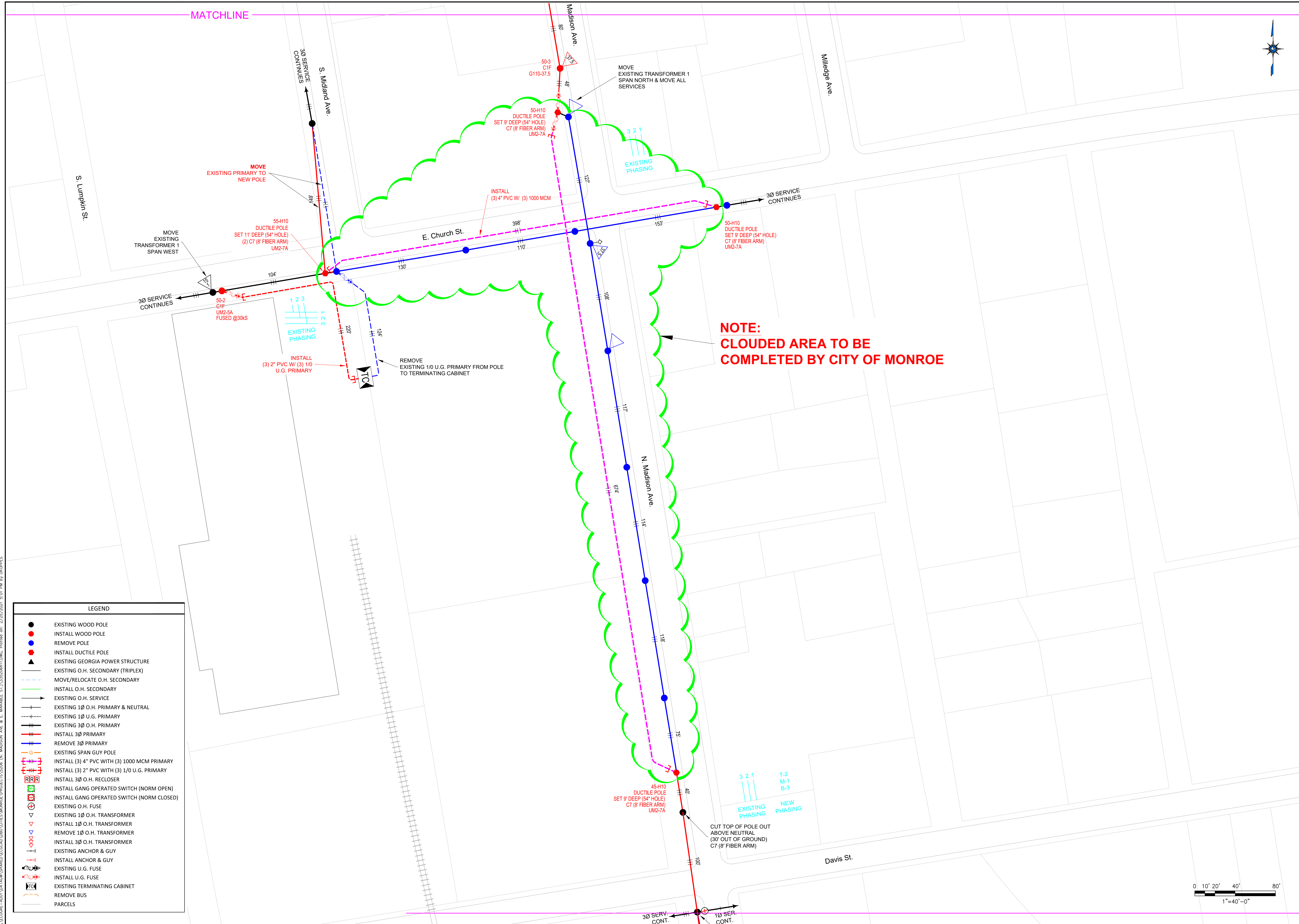

NOTE:
CLOUDED AREA TO BE
COMPLETED BY CITY OF MONROE

LEGEND	
	EXISTING WOOD POLE
	INSTALL WOOD POLE
	REMOVE POLE
	INSTALL DUCTILE POLE
	EXISTING GEORGIA POWER STRUCTURE
	EXISTING O.H. SECONDARY (TRIPLEX)
	MOVE/RELOCATE O.H. SECONDARY
	INSTALL O.H. SECONDARY
	EXISTING O.H. SERVICE
	EXISTING 1Ø O.H. PRIMARY & NEUTRAL
	EXISTING 1Ø U.G. PRIMARY
	EXISTING 3Ø O.H. PRIMARY
	INSTALL 3Ø PRIMARY
	REMOVE 3Ø PRIMARY
	EXISTING SPAN GUY POLE
	INSTALL (3) 4" PVC WITH (3) 1000 MCM PRIMARY
	INSTALL (3) 2" PVC WITH (3) 1/0 U.G. PRIMARY
	INSTALL 3Ø O.H. RECLOSER
	INSTALL GANG OPERATED SWITCH (NORM OPEN)
	INSTALL GANG OPERATED SWITCH (NORM CLOSED)
	EXISTING O.H. FUSE
	EXISTING 1Ø O.H. TRANSFORMER
	INSTALL 1Ø O.H. TRANSFORMER
	REMOVE 1Ø O.H. TRANSFORMER
	INSTALL 3Ø O.H. TRANSFORMER
	EXISTING ANCHOR & GUY
	INSTALL ANCHOR & GUY
	EXISTING U.G. FUSE
	INSTALL U.G. FUSE
	EXISTING TERMINATING CABINET
	REMOVE BUS
	PARCELS

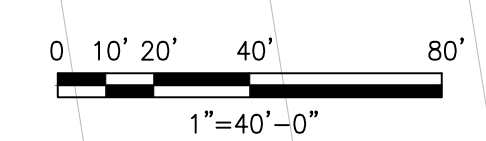

CITY OF MONROE
 RECONDUCTOR PROJECT
 N. MADISON AVENUE & E. MARABLE STREET
 WALTON COUNTY
 ELECTRICAL DISTRIBUTION SERVICES

Engineer: G. Lee	Drafter: D. Koppes
Date: 2/23/21	Scale: 1:40
Drawing No.: 335206R11	Sheet No.: 5 of 13

\\EGC08E-4001\DATA\WORK\SHARED\EGC08E\PROJECTS\335206R11\DWG\PROJECTS\335206R11.DWG, Plotter: 2/23/2021 5:01 PM by: DGP/PEP

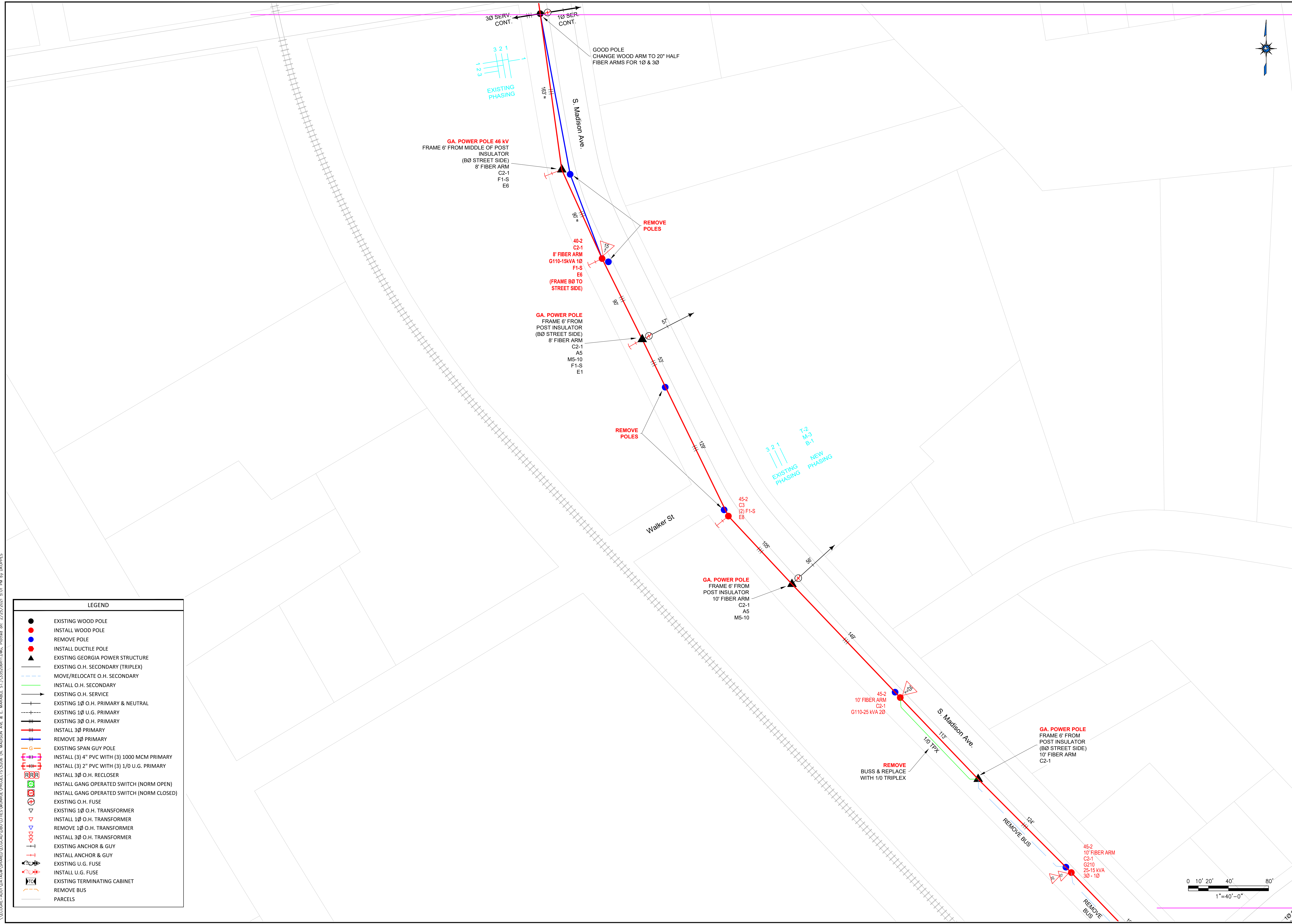

LEGEND

	EXISTING WOOD POLE
	INSTALL WOOD POLE
	REMOVE POLE
	INSTALL DUCTILE POLE
	EXISTING GEORGIA POWER STRUCTURE
	EXISTING O.H. SECONDARY (TRIPLEX)
	MOVE/RELOCATE O.H. SECONDARY
	INSTALL O.H. SECONDARY
	EXISTING O.H. SERVICE
	EXISTING 1Ø O.H. PRIMARY & NEUTRAL
	EXISTING 1Ø U.G. PRIMARY
	EXISTING 3Ø O.H. PRIMARY
	INSTALL 3Ø PRIMARY
	REMOVE 3Ø PRIMARY
	EXISTING SPAN GUY POLE
	INSTALL (3) 4" PVC WITH (3) 1000 MCM PRIMARY
	INSTALL (3) 2" PVC WITH (3) 1/0 U.G. PRIMARY
	INSTALL 3Ø O.H. RECLOSER
	INSTALL GANG OPERATED SWITCH (NORM OPEN)
	INSTALL GANG OPERATED SWITCH (NORM CLOSED)
	EXISTING O.H. FUSE
	EXISTING 1Ø O.H. TRANSFORMER
	INSTALL 1Ø O.H. TRANSFORMER
	REMOVE 1Ø O.H. TRANSFORMER
	INSTALL 3Ø O.H. TRANSFORMER
	EXISTING ANCHOR & GUY
	INSTALL ANCHOR & GUY
	EXISTING U.G. FUSE
	INSTALL U.G. FUSE
	EXISTING TERMINATING CABINET
	REMOVE BUS
	PARCELS

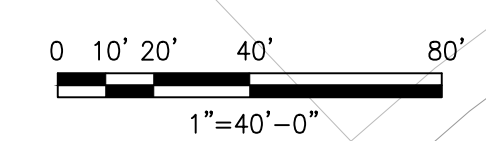

Engineer: G. Lee	Drafter: D. Koppes
Date: 2/23/21	Scale: 1:40
Drawing No.: 335206R11	Sheet No.: 6 of 13

\\EGC08-4001\DATA\DRAW\SHARED\EGC0840\PROJECTS\335206 (N. MADISON AVE & E. MARABLE ST)\335206R11.DWG, Plot Date: 2/23/2021 5:01 PM by: DRGPPES

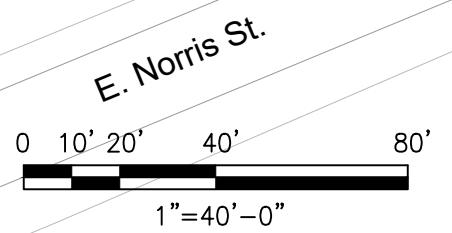
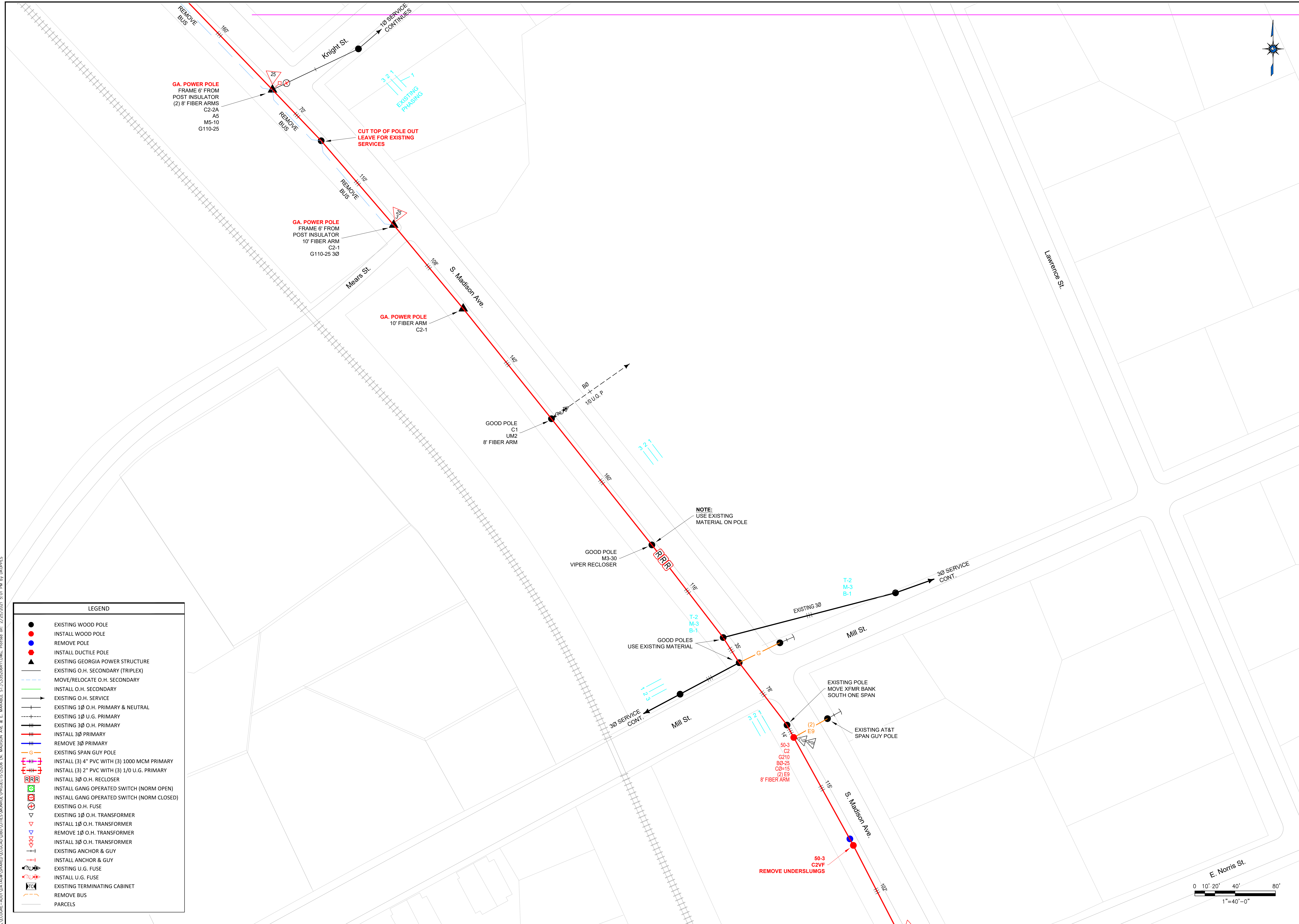

LEGEND	
	EXISTING WOOD POLE
	INSTALL WOOD POLE
	REMOVE POLE
	INSTALL DUCTILE POLE
	EXISTING GEORGIA POWER STRUCTURE
	EXISTING O.H. SECONDARY (TRIPLEX)
	MOVE/RELOCATE O.H. SECONDARY
	INSTALL O.H. SECONDARY
	EXISTING O.H. SERVICE
	EXISTING 1Ø O.H. PRIMARY & NEUTRAL
	EXISTING 1Ø U.G. PRIMARY
	EXISTING 3Ø O.H. PRIMARY
	INSTALL 3Ø PRIMARY
	REMOVE 3Ø PRIMARY
	EXISTING SPAN GUY POLE
	INSTALL (3) 4" PVC WITH (3) 1000 MCM PRIMARY
	INSTALL (3) 2" PVC WITH (3) 1/0 U.G. PRIMARY
	INSTALL 3Ø O.H. RECLOSER
	INSTALL GANG OPERATED SWITCH (NORM OPEN)
	INSTALL GANG OPERATED SWITCH (NORM CLOSED)
	EXISTING O.H. FUSE
	EXISTING 1Ø O.H. TRANSFORMER
	INSTALL 1Ø O.H. TRANSFORMER
	REMOVE 1Ø O.H. TRANSFORMER
	INSTALL 3Ø O.H. TRANSFORMER
	EXISTING ANCHOR & GUY
	INSTALL ANCHOR & GUY
	EXISTING U.G. FUSE
	INSTALL U.G. FUSE
	EXISTING TERMINATING CABINET
	REMOVE BUS
	PARCELS

Engineer: G. Lee	Drafter: D. Koppes
Date: 2/25/21	Scale: 1:40
Drawing No.: 335206R11	Sheet No.: 7 of 13

\\EGC08-4001\DATA\WORK\SHARED\EGC0840\PROJECTS\335206R11\DWG PROJECTS\335206R11.DWG, Plot on: 2/25/2021 5:01 PM by: DKOOPES

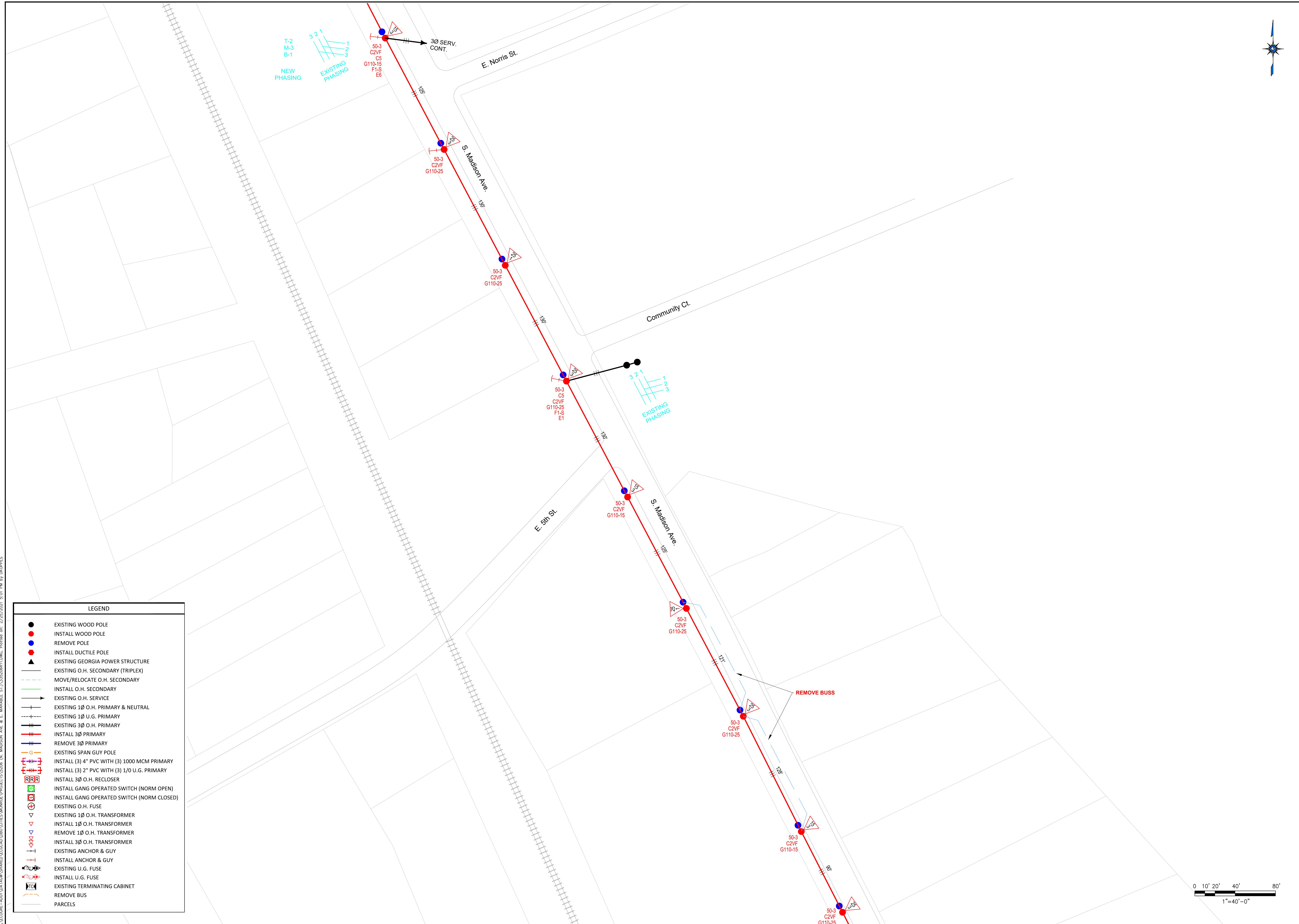

\\EGC08-4001\DATA\WORK\SHARED\EGC0840\PROJECTS\335206R11\DWG PROJECTS\335206R11.DWG, Plot on: 2/25/21 5:01 PM by DKOPEES

LEGEND	
	EXISTING WOOD POLE
	INSTALL WOOD POLE
	REMOVE POLE
	INSTALL DUCTILE POLE
	EXISTING GEORGIA POWER STRUCTURE
	EXISTING O.H. SECONDARY (TRIPLEX)
	MOVE/RELOCATE O.H. SECONDARY
	INSTALL O.H. SECONDARY
	EXISTING O.H. SERVICE
	EXISTING 1Ø O.H. PRIMARY & NEUTRAL
	EXISTING 1Ø U.G. PRIMARY
	EXISTING 3Ø O.H. PRIMARY
	INSTALL 3Ø PRIMARY
	REMOVE 3Ø PRIMARY
	EXISTING SPAN GUY POLE
	INSTALL (3) 4" PVC WITH (3) 1000 MCM PRIMARY
	INSTALL (3) 2" PVC WITH (3) 1/0 U.G. PRIMARY
	INSTALL 3Ø O.H. RECLOSER
	INSTALL GANG OPERATED SWITCH (NORM OPEN)
	INSTALL GANG OPERATED SWITCH (NORM CLOSED)
	EXISTING O.H. FUSE
	EXISTING 1Ø O.H. TRANSFORMER
	INSTALL 1Ø O.H. TRANSFORMER
	REMOVE 1Ø O.H. TRANSFORMER
	INSTALL 3Ø O.H. TRANSFORMER
	EXISTING ANCHOR & GUY
	INSTALL ANCHOR & GUY
	EXISTING U.G. FUSE
	INSTALL U.G. FUSE
	EXISTING TERMINATING CABINET
	REMOVE BUS
	PARCELS

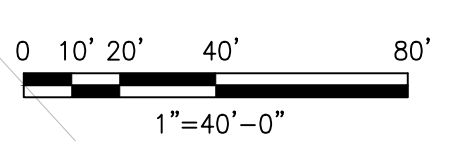

CITY OF MONROE
 RECONDUCTOR PROJECT
 N. MADISON AVENUE & E. MARABLE STREET
 WALTON COUNTY
 ELECTRICAL DISTRIBUTION SERVICES

Engineer: G. Lee	Drafter: D. Koppes
Date: 2/25/21	Scale: 1:40
Drawing No.: 335206R11	Sheet No.: 8 of 13



CITY OF MONROE
 RECONDUCTOR PROJECT
 N. MADISON AVENUE & E. MARABLE STREET
 WALTON COUNTY
 ELECTRICAL DISTRIBUTION SERVICES

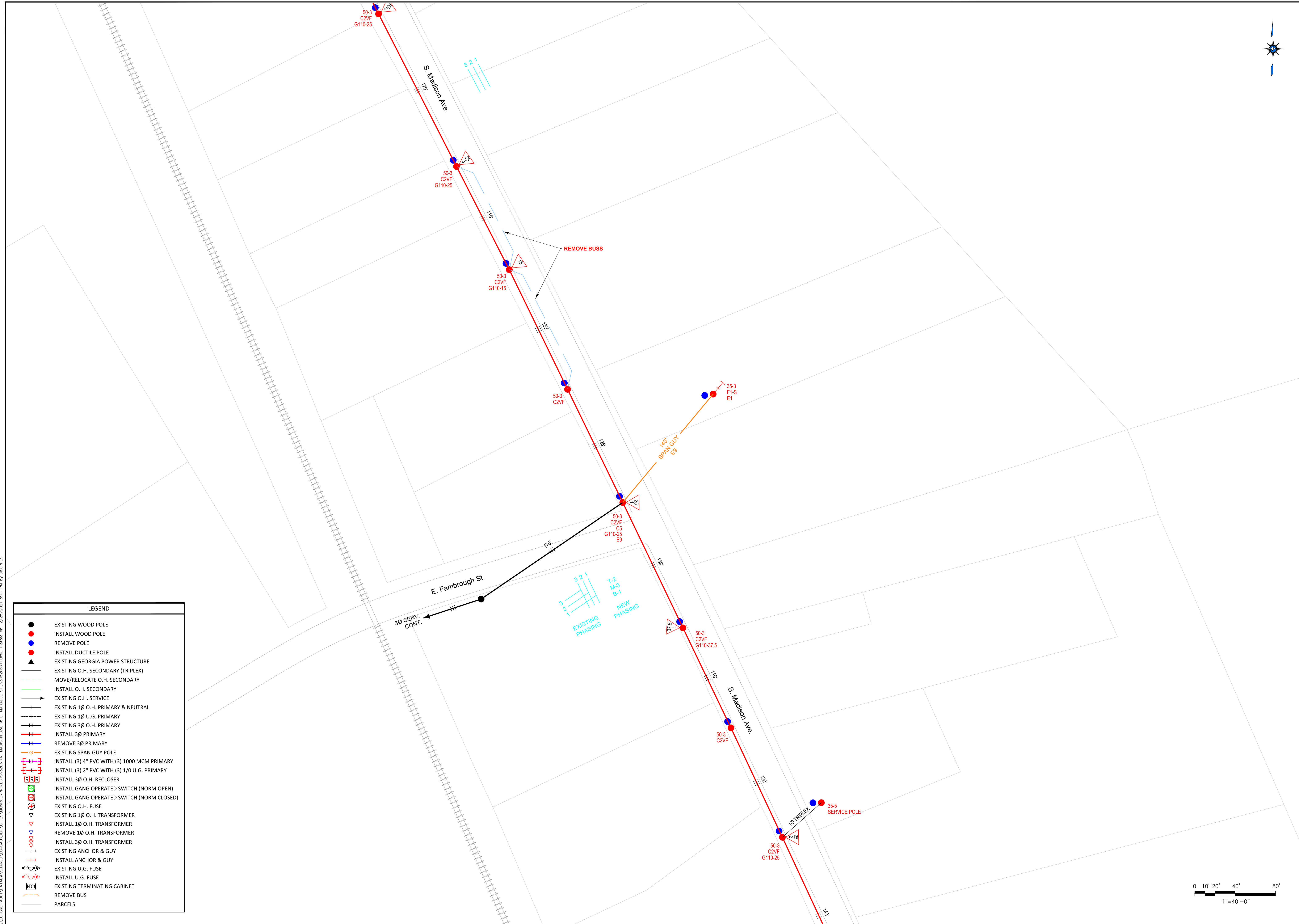

LEGEND	
	EXISTING WOOD POLE
	INSTALL WOOD POLE
	REMOVE POLE
	INSTALL DUCTILE POLE
	EXISTING GEORGIA POWER STRUCTURE
	EXISTING O.H. SECONDARY (TRIPLEX)
	MOVE/RELOCATE O.H. SECONDARY
	INSTALL O.H. SECONDARY
	EXISTING O.H. SERVICE
	EXISTING 1Ø O.H. PRIMARY & NEUTRAL
	EXISTING 1Ø U.G. PRIMARY
	EXISTING 3Ø O.H. PRIMARY
	INSTALL 3Ø PRIMARY
	REMOVE 3Ø PRIMARY
	EXISTING SPAN GUY POLE
	INSTALL (3) 4" PVC WITH (3) 1000 MCM PRIMARY
	INSTALL (3) 2" PVC WITH (3) 1/0 U.G. PRIMARY
	INSTALL 3Ø O.H. RECLOSER
	INSTALL GANG OPERATED SWITCH (NORM OPEN)
	INSTALL GANG OPERATED SWITCH (NORM CLOSED)
	EXISTING O.H. FUSE
	EXISTING 1Ø O.H. TRANSFORMER
	INSTALL 1Ø O.H. TRANSFORMER
	REMOVE 1Ø O.H. TRANSFORMER
	INSTALL 3Ø O.H. TRANSFORMER
	EXISTING ANCHOR & GUY
	INSTALL ANCHOR & GUY
	EXISTING U.G. FUSE
	INSTALL U.G. FUSE
	EXISTING TERMINATING CABINET
	REMOVE BUS
	PARCELS

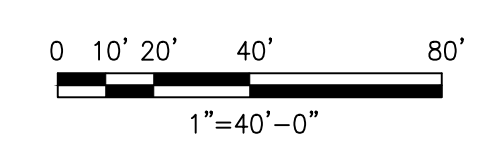

Engineer: G. Lee	Drafter: D. Koppes
Date: 2/25/21	Scale: 1:40
Drawing No.: 335206R11	Sheet No.: 9 of 13

\\EGCDB-4001\DATA\WORK\SHARED\EGCAD\PROJECTS\MONROE\PROJECTS\2020\N. MADISON AVE & E. MARABLE ST\335206R11.DWG, Plot Date: 2/25/2021 5:01 PM by: DRGPPES



CITY OF MONROE
 RECONDUCTOR PROJECT
 N. MADISON AVENUE & E. MARABLE STREET
 WALTON COUNTY
 ELECTRICAL DISTRIBUTION SERVICES

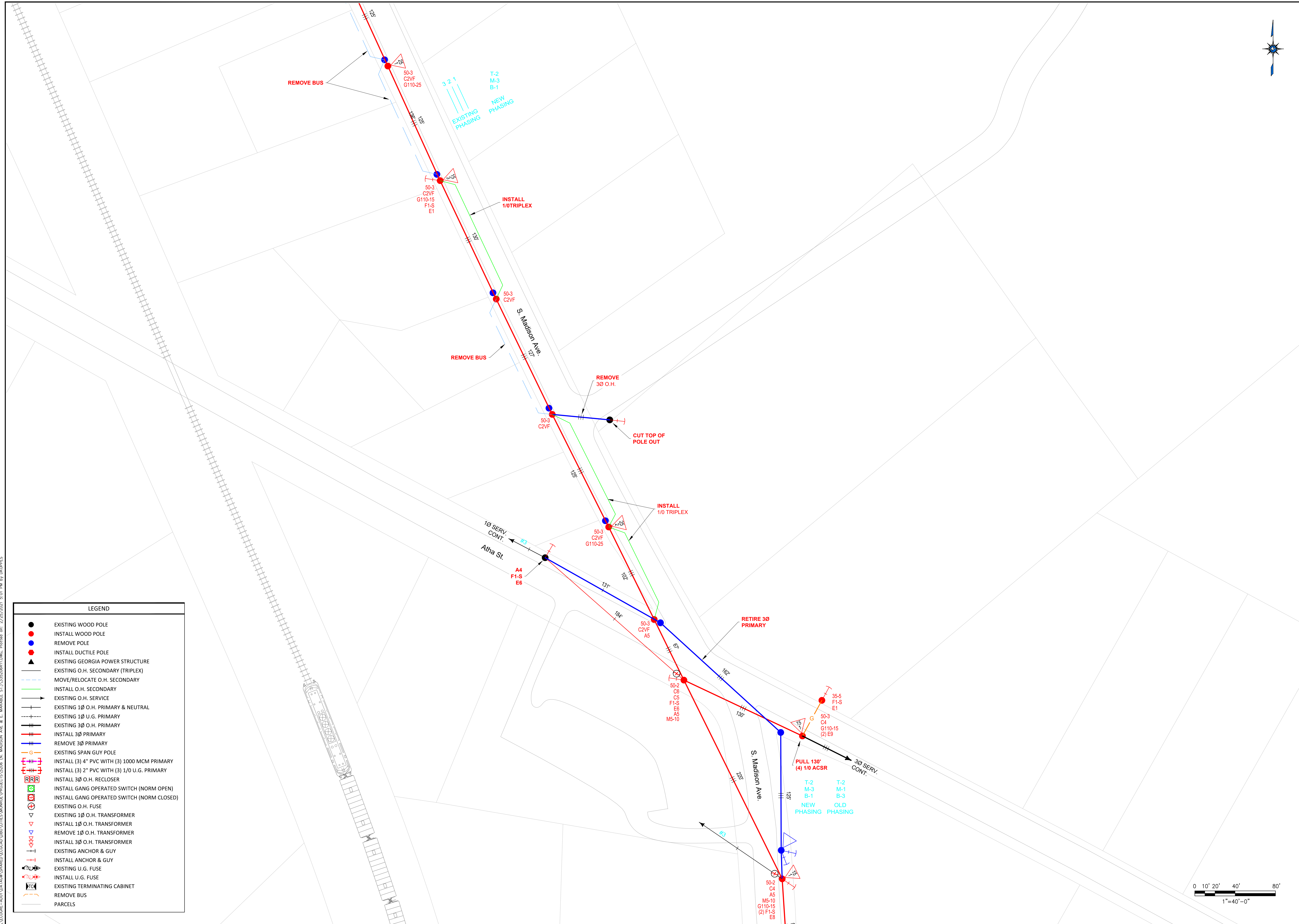

LEGEND	
	EXISTING WOOD POLE
	INSTALL WOOD POLE
	REMOVE POLE
	INSTALL DUCTILE POLE
	EXISTING GEORGIA POWER STRUCTURE
	EXISTING O.H. SECONDARY (TRIPLEX)
	MOVE/RELOCATE O.H. SECONDARY
	INSTALL O.H. SECONDARY
	EXISTING O.H. SERVICE
	EXISTING 1Ø O.H. PRIMARY & NEUTRAL
	EXISTING 1Ø U.G. PRIMARY
	EXISTING 3Ø O.H. PRIMARY
	INSTALL 3Ø PRIMARY
	REMOVE 3Ø PRIMARY
	EXISTING SPAN GUY POLE
	INSTALL (3) 4" PVC WITH (3) 1000 MCM PRIMARY
	INSTALL (3) 2" PVC WITH (3) 1/0 U.G. PRIMARY
	INSTALL 3Ø O.H. RECLOSER
	INSTALL GANG OPERATED SWITCH (NORM OPEN)
	INSTALL GANG OPERATED SWITCH (NORM CLOSED)
	EXISTING O.H. FUSE
	EXISTING 1Ø O.H. TRANSFORMER
	INSTALL 1Ø O.H. TRANSFORMER
	REMOVE 1Ø O.H. TRANSFORMER
	INSTALL 3Ø O.H. TRANSFORMER
	EXISTING ANCHOR & GUY
	INSTALL ANCHOR & GUY
	EXISTING U.G. FUSE
	INSTALL U.G. FUSE
	EXISTING TERMINATING CABINET
	REMOVE BUS
	PARCELS

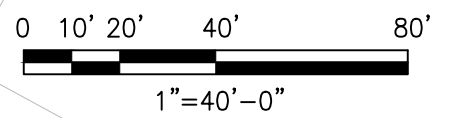

Engineer: G. Lee	Drafter: D. Koppes
Date: 2/25/21	Scale: 1:40
Drawing No.: 335206R11	Sheet No.: 11 of 13

\\EGC08-4001\DATA\GWSHARED\EGC0840\PROJECTS\335206\N. MADISON AVE & E. MARABLE ST\335206R11.DWG, Plot Date: 2/25/2021 5:01 PM by: DGP/RES



CITY OF MONROE
RECONDUCTOR PROJECT
N. MADISON AVENUE & E. MARABLE STREET
WALTON COUNTY
ELECTRICAL DISTRIBUTION SERVICES

\\EGC08-4001\DATA\WORK\SHARED\EGC\CAD\PROJECTS\MONROE\PROJECTS\335206R11.DWG, Plot Date: 2/25/21 5:01 PM by: DUCPPES

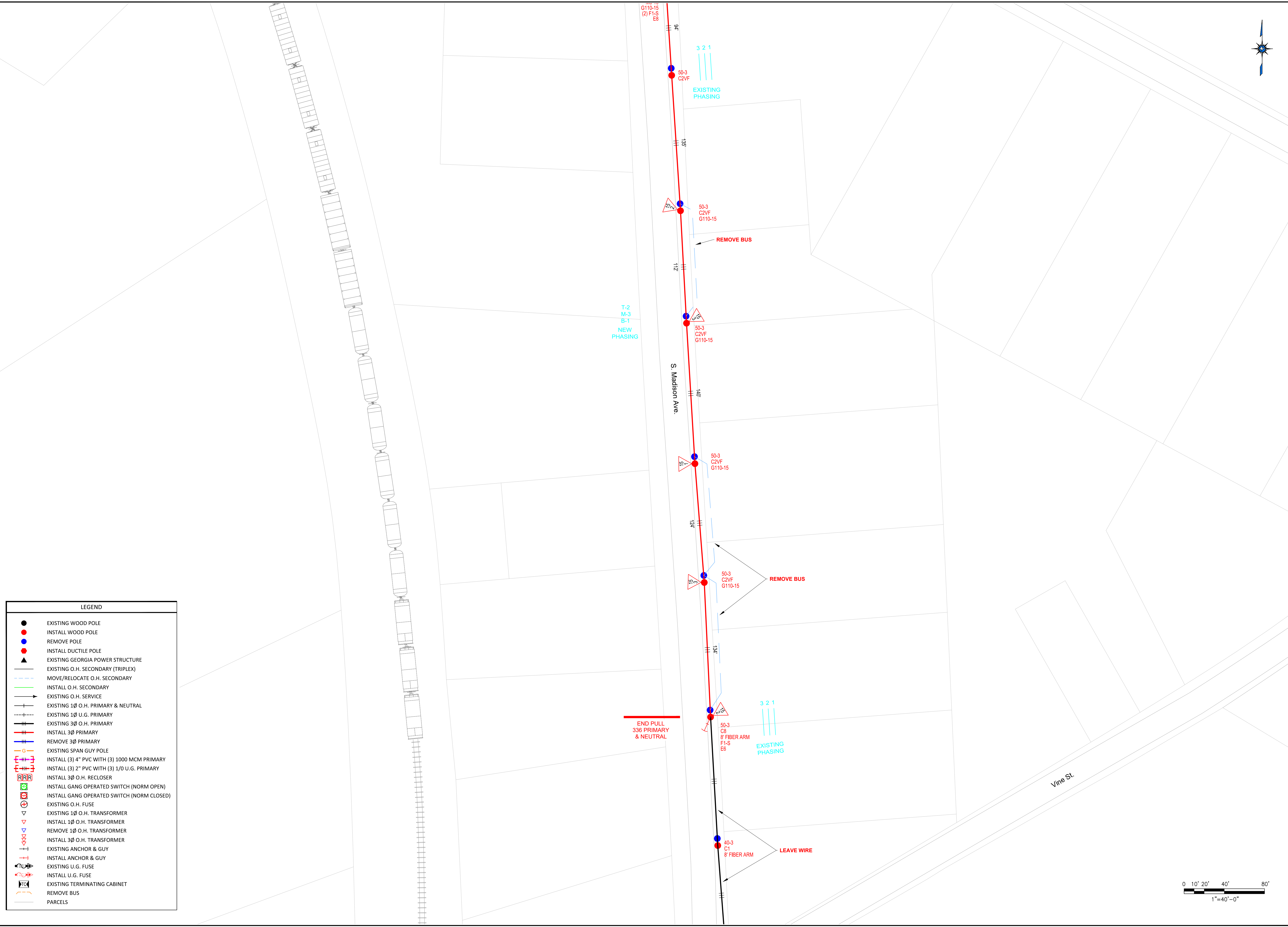

LEGEND	
	EXISTING WOOD POLE
	INSTALL WOOD POLE
	REMOVE POLE
	INSTALL DUCTILE POLE
	EXISTING GEORGIA POWER STRUCTURE
	EXISTING O.H. SECONDARY (TRIPLEX)
	MOVE/RELOCATE O.H. SECONDARY
	INSTALL O.H. SECONDARY
	EXISTING O.H. SERVICE
	EXISTING 1Ø O.H. PRIMARY & NEUTRAL
	EXISTING 1Ø U.G. PRIMARY
	EXISTING 3Ø O.H. PRIMARY
	INSTALL 3Ø PRIMARY
	REMOVE 3Ø PRIMARY
	EXISTING SPAN GUY POLE
	INSTALL (3) 4" PVC WITH (3) 1000 MCM PRIMARY
	INSTALL (3) 2" PVC WITH (3) 1/0 U.G. PRIMARY
	INSTALL 3Ø O.H. RECLOSER
	INSTALL GANG OPERATED SWITCH (NORM OPEN)
	INSTALL GANG OPERATED SWITCH (NORM CLOSED)
	EXISTING O.H. FUSE
	EXISTING 1Ø O.H. TRANSFORMER
	INSTALL 1Ø O.H. TRANSFORMER
	REMOVE 1Ø O.H. TRANSFORMER
	INSTALL 3Ø O.H. TRANSFORMER
	EXISTING ANCHOR & GUY
	INSTALL ANCHOR & GUY
	EXISTING U.G. FUSE
	INSTALL U.G. FUSE
	EXISTING TERMINATING CABINET
	REMOVE BUS
	PARCELS

END PULL
336 PRIMARY
& NEUTRAL

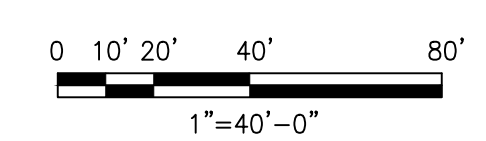

Engineer: G. Lee	Drafter: D. Koppes
Date: 2/25/21	Scale: 1:40
Drawing No.: 335206R11	Sheet No.: 12 of 13

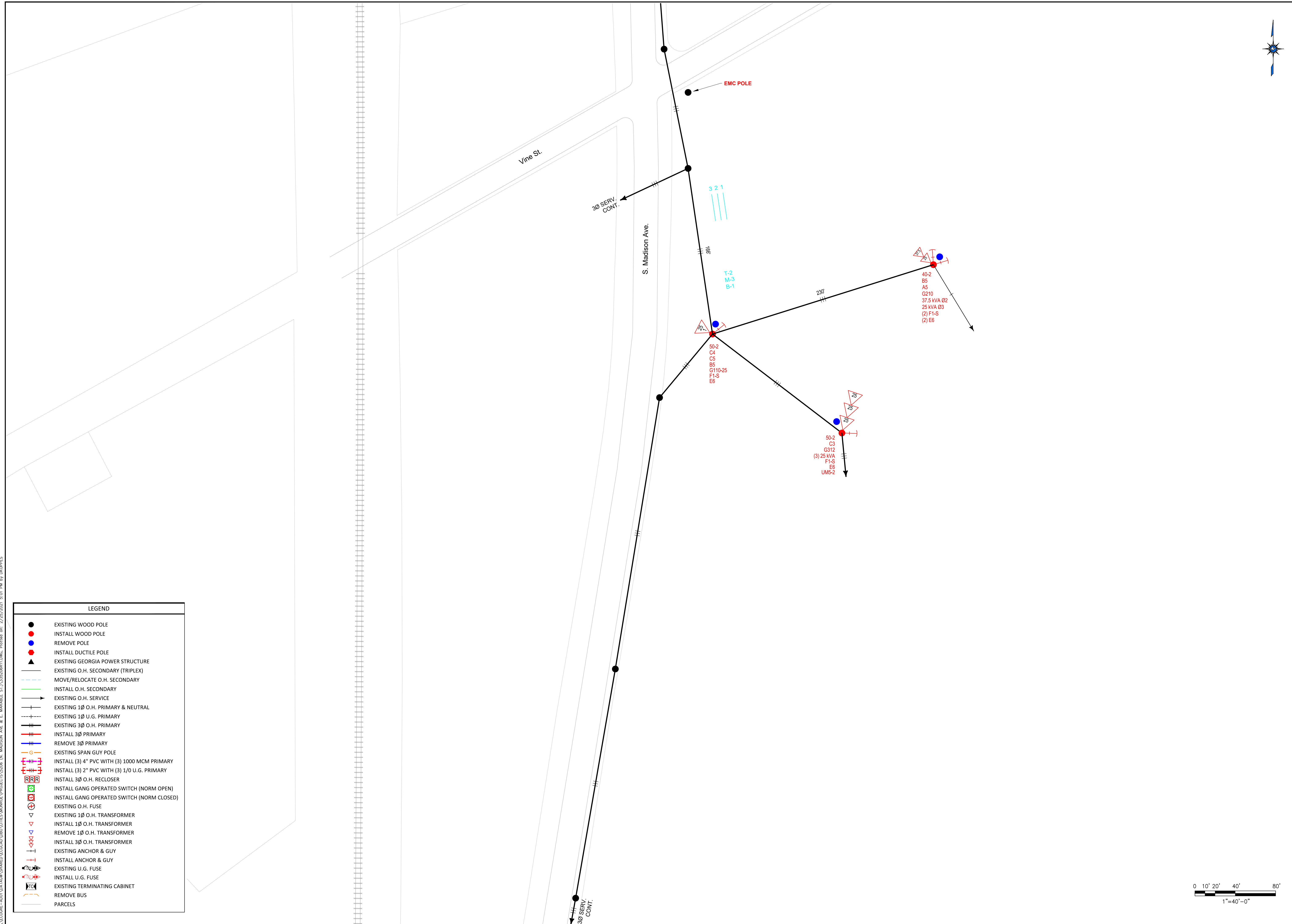

LEGEND	
	EXISTING WOOD POLE
	INSTALL WOOD POLE
	REMOVE POLE
	INSTALL DUCTILE POLE
	EXISTING GEORGIA POWER STRUCTURE
	EXISTING O.H. SECONDARY (TRIPLEX)
	MOVE/RELOCATE O.H. SECONDARY
	INSTALL O.H. SECONDARY
	EXISTING O.H. SERVICE
	EXISTING 1Ø O.H. PRIMARY & NEUTRAL
	EXISTING 1Ø U.G. PRIMARY
	EXISTING 3Ø O.H. PRIMARY
	INSTALL 3Ø PRIMARY
	REMOVE 3Ø PRIMARY
	EXISTING SPAN GUY POLE
	INSTALL (3) 4" PVC WITH (3) 1000 MCM PRIMARY
	INSTALL (3) 2" PVC WITH (3) 1/0 U.G. PRIMARY
	INSTALL 3Ø O.H. RECLOSER
	INSTALL GANG OPERATED SWITCH (NORM OPEN)
	INSTALL GANG OPERATED SWITCH (NORM CLOSED)
	EXISTING O.H. FUSE
	EXISTING 1Ø O.H. TRANSFORMER
	INSTALL 1Ø O.H. TRANSFORMER
	REMOVE 1Ø O.H. TRANSFORMER
	INSTALL 3Ø O.H. TRANSFORMER
	EXISTING ANCHOR & GUY
	INSTALL ANCHOR & GUY
	EXISTING U.G. FUSE
	INSTALL U.G. FUSE
	EXISTING TERMINATING CABINET
	REMOVE BUS
	PARCELS

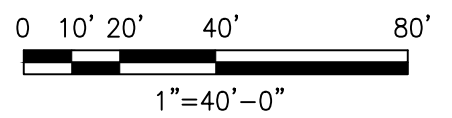

CITY OF MONROE
 RECONDUCTOR PROJECT
 N. MADISON AVENUE & E. MARABLE STREET
 WALTON COUNTY
 ELECTRICAL DISTRIBUTION SERVICES

Engineer: G. Lee	Drafter: D. Koppes
Date: 2/25/21	Scale: 1:40
Drawing No.: 335206R11	Sheet No.: 13 of 13

\\EGCDB-4001\DATA\DRAW\SHARED\EGCAD\PROJECTS\MONROE\PROJECTS\2006\N. MADISON AVE & E. MARABLE ST\335206R11.DWG, Plot Date: 2/25/2021 5:01 PM by: DLK/PPES